

# Trombone 1

## GARIBALDI

*Sinfonia di Mercadante*

Durata circa 10'45"  
Versione storica a cura di  
Emiliano Gusperli e Massimo Grespan

Giuseppe Saverio Mercadante (1795 - 1870)  
*Rid. per Banda di Amilcare Ponchielli (1834 - 1886)*  
Add.49 -- 15 giugno 1866

Adagio

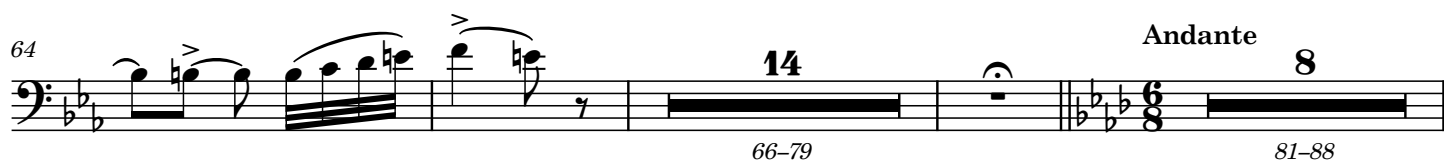
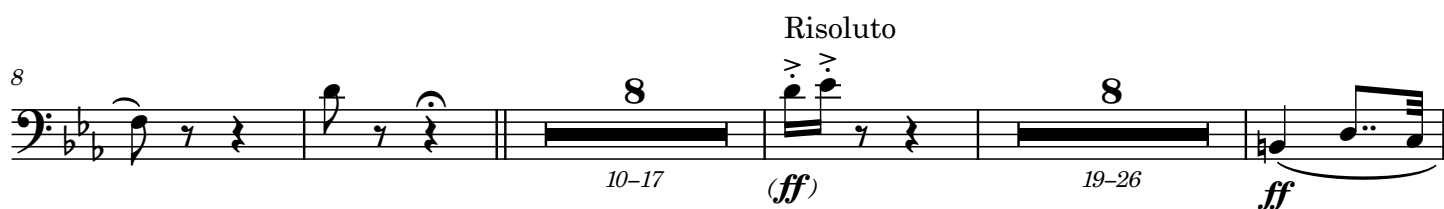

89

*p*

101

*cresc.* *ff*

114

*ff*

127

*ff*

135

**Allegro**

*ff* 6 137-142 *ff* 6 145-150 *ff*

153-158

*ff*

169

*pp sottovoce*

182

191

200

209

218

227

243

250

257

264

271

279

287

294

302-303

304

*p* *ff*

315

*pp* *ff*

326

*ff*

336

338-341 *pp* 346-350 *p*

352

353-354 357-358 361-362

364

*pp*

379

395

Tutta forza, legato

411

*ff*

422

*p*

432

*p*

439

*pp*

448

Measure 448: Bass clef, key signature of two flats (B-flat and E-flat). The melody consists of eighth notes with accents, starting on G2 and ascending to D3, then descending. The notes are: G2 (quarter), A2 (quarter), B-flat2 (quarter), A2 (quarter), G2 (quarter), F2 (quarter), E-flat2 (quarter), D3 (quarter). The measure ends with a double bar line.

457

*pp* sottovoce

[illegible]

475

485

Measures 485-490: The music continues in the same key and time signature. Measures 485-489 consist of eighth-note patterns. Measure 490 features a repeat sign followed by a triplet of eighth notes. The tempo marking "Piu animato" is placed above the final measure, and the dynamic marking "ff" is placed below it.

Piu animato

*ff*

494

503

1.

[illegible][illegible][illegible]